

Courses & Distances Down
 Towondie beginning at a
 Beech, of No 65

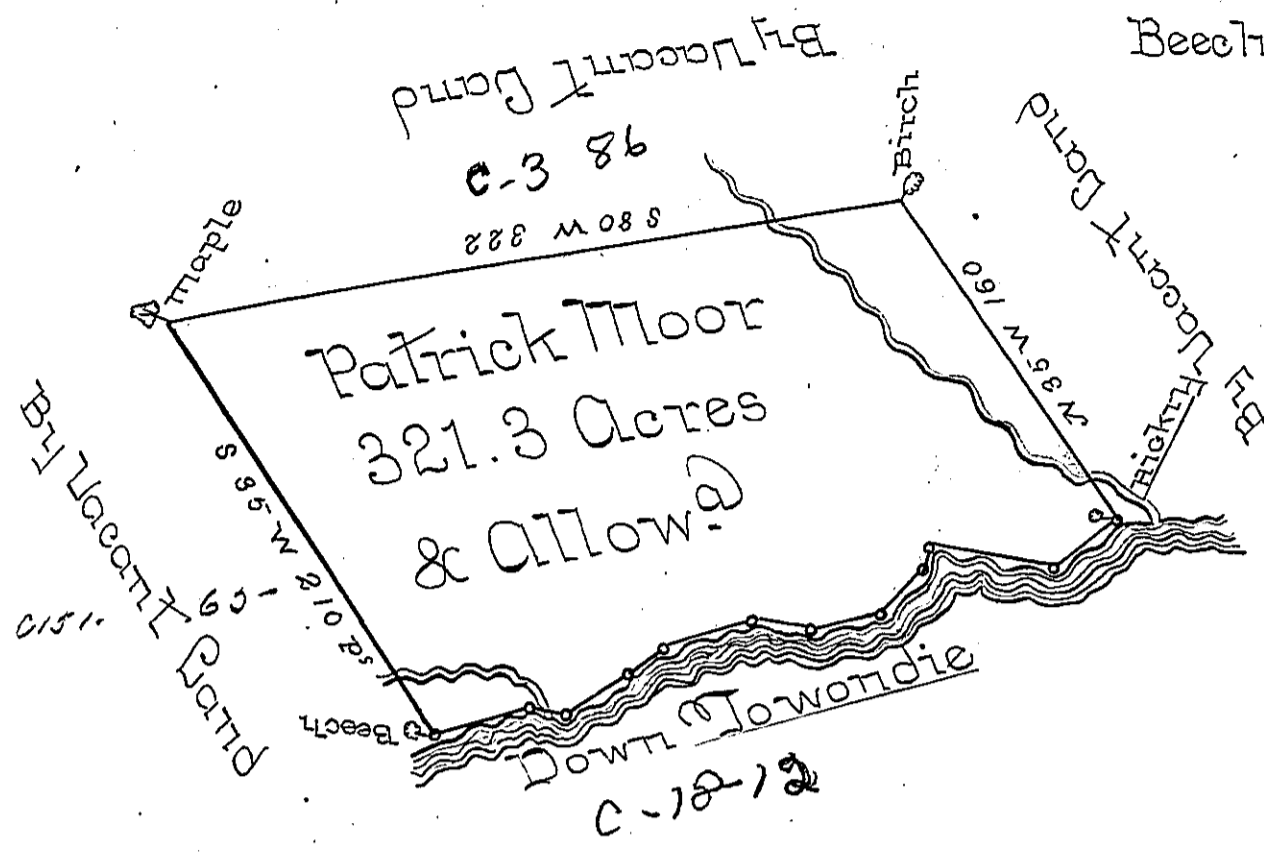

- N 74 E 41
- S 77 E 12'
- N 58 E 50
- N 69 E 40
- S 82 E 26
- N 78 E 31
- N 41 E 30
- N 17 E 06
- S 74 E 11
- S 86 E 40
- N 54 E 37 Hickry

The oblaught of a Tract of Land called
 Situate obliterata _____ the fork of S^d Creek
 in District No 18 in Northumberland County Con-
 taining Three Hundred Twenty one Acres fifty Six
 Perches, with usual allowance for Roads, Survey'd
 12th Day of July Anno Dom: 1785 in pursuance of
 the Warrant obl. 65. Dated at Philada 17th Day
 of May Anno Dom: 1785 obl. Patrick Moor.

To John Lukens Esq^r S^r } Wm MacLay
 of Pennsylvania } D.S.

IN TESTIMONY that the above is a copy of the original remaining on file in the
 Department of Internal Affairs of Pennsylvania, made con-
 formably to an Act of Assembly approved the 16th day of
 February, 1833, I have hereunto set my Hand and caused
 the Seal of said Department to be affixed at Harrisburg, this
5th day of June 1897

James W. Little
 Secretary of Internal Affairs.